



Welcome to Worcestershire

Visitor Guide 2024/25

Places to Stay | Attractions | Food & Drink | Heritage | Great Outdoors

“A sip of the UK’s most exciting winelands right now.”

Featured in The Best Places to Go in the UK and Ireland 2024,
Condé Nast

visitworcestershire.org

 **VISIT
WORCESTERSHIRE**



West Midlands

**SAFARI
PARK**

CREATE WILD MEMORIES



SAVE 30% **BOOK NOW**
WMSP.CO.UK









Worcestershire is a beautiful county, located in the heart of England where stories unfold!

Surrounded by glorious outdoor spaces, winding waterways, quintessential English towns & villages and renowned family attractions.

Ideal for short breaks, with an extensive choice of boutique hotels, dog-friendly retreats and unique stays. All providing a warm Worcestershire welcome for visitors.

Follow us on social media!

-  visitworcestershire
-  visitworcestershire
-  VisitWorcs
-  visitworcestershire

What's Inside?

Top 10 Places to Visit	4
Walking & The Outdoors	6
Family Days Out	12
Historic Houses & Gardens	16
Arts & Events	24
Experiences	28
Our City & Towns	30
Stay in Worcestershire	34
Food & Drink	36
Travel Itineraries	40
Information & How to Get Here	46
Tourist Information Centres (TICs)	47
Accessibility	49

Make Worcestershire part of *your story*



Top 10 Places to Visit

We've got you covered with the best places to visit during your stay in Worcestershire!



1. Malvern Hills

An area of outstanding natural beauty, the Malvern Hills allow visitors to experience a truly iconic landscape as well as cultural heritage, wildlife and geology. A hike up to the Worcestershire Beacon must be at the top of your list!

2. Worcester Cathedral

A famous landmark in the heart of Worcester city centre. Home to the resting place of the infamous 'bad' King John and known for sealing the Magna Carta, which some historians regard as the first step towards England's constitutional monarchy.

3. Broadway

A chocolate box village on the edge of the Cotswolds. Broadway offers unique charm and class with its many independent retailers and historic museums.

4. Severn Valley Railway

One of the UK's finest heritage railways, starting from Kidderminster you will make your way through the picturesque Worcestershire countryside, heading towards your final destination of Bridgnorth.



Witley Court & Gardens



West Midlands Safari Park

5. Witley Court & Gardens

Once a magnificent country house hosting the finest of regal parties, now a dramatic ruin with beautiful gardens and woodland. This English Heritage property is a must-visit attraction!

6. West Midlands Safari Park

Home to some of the world's most beautiful and endangered animal species, West Midlands Safari Park is one of the region's most popular attractions. Explore 4 miles of Drive-through Safari, walk-through attractions and an Adventure Theme Park.

7. Morgan Experience Centre

The Morgan Motor Company welcomes over 30,000 visitors from around the world to tour the factory each year. Each one of those visitors gets within metres of the vehicles being crafted as they walk the production line. The experience of a Morgan factory tour is unparalleled within the automotive industry, with visitors being able to immerse themselves in the production process.

8. Wyre Forest

The UK's largest native woodland with acres of rich forest for visitors to enjoy. Walking routes are available for all abilities. For adventurers, climb to the top of the treetops with Go Ape!

9. Worcestershire Vineyards

Worcestershire is fast becoming a wine producing county, with tours and tasting experiences available to visitors. Astley Vineyard and Deer Park Wines have bookable tours where you can learn the craft of English wine production.

10. Waterways

Experience Worcestershire's waterways and natural beauty. The county is home to the River Severn and the River Avon. There are so many water-based activities to enjoy including paddle-boarding with Wittering SUP, canal boat hire with ABC Leisure or canoe hire from the market town of Bewdley.



Deer Park Vineyard

Walking & The Outdoors

Discover Worcestershire's evolving landscapes, enjoy bracing walks and stunning scenery.

Malvern Hills



Malvern Hills

A Worcestershire landmark, known for its pure beauty. The Malvern Hills offer scenic views, fine vantage points and the copper-tinged Worcestershire Beacon.



Clent Hills

Enjoy panoramic views of Worcestershire. This National Trust site has been popular with tourists for over 200 years with plenty of easily accessible paths, bike trails and bridleways.



River Sever

Explore the UK's longest river in Worcestershire, with many walking trails and quaint market towns located on the riverside.



Bredon Hill

Iron Age hillfort located in the Vale of Evesham. The hill has a variety of paths and trails that provide opportunities for circular walks and point to point adventures.



Wyre Forest

Escape to the largest woodland National Nature Reserve in England!

With a selection of walking, running and horse riding routes, Wyre Forest has something for everyone. Take a break in the café or take to the skies with our Go Ape high ropes course. You may even find a Gruffalo hiding in the woods.



Worcestershire Way

The Worcestershire Way is a walking route which winds through picturesque landscapes, quaint villages and historic landmarks.

Starting from Bewdley and finishing in Great Malvern. A walk for experienced hikers.

Dog-friendly walks in Worcestershire.



Remember to respect the countryside code.

- Severn Way
- Croome Court
- Arley Arboretum
- Worcester Woods Country Park
- Hanbury Hall
- Waseley Hills
- Evesham Country Park
- Tiddesley Wood

For more inspiration, please go to www.visitworcestershire.org



Forestry England

Explore Wyre Forest

England's largest woodland National Nature Reserve has something for everyone.

It's the perfect place to spot wildlife – or start a family adventure!

What's here?

- Trails for walking, cycling, running or horse riding
- Go Ape and play area
- Café and picnic areas
- Off-road mobility hire
- Dog wash
- Orienteering, yoga classes and other activities

**Join
today**

As a member you'll be supporting Wyre Forest and get free onsite parking, forest updates and discounts.

[forestryengland.uk/
membership](https://forestryengland.uk/membership)

For more information:

 Wyre Forest
0300 067 4935

forestryengland.uk/wyre



Webbs

WYCHBOLD

VISIT OUR DESTINATION
GARDEN CENTRE IN THE
HEART OF ENGLAND

Food Hall and Restaurant,
Pets and Birdcare, Garden Shop,
Garden Furniture, Home and Gifts, Clothing.

Explore our Riverside Gardens (FREE)
Includes National Hellebore Collection
and living sculptures.

WEBBS.CO.UK



THE ELMS
BADGERS

 the greenhouse Spa



Small but mighty. Stylish but never stuffy. Homely yet full of the unexpected. There's more to this country manor than meets the eye.

THE ELMS, STOCKTON ROAD, ABBERLEY, WORCESTERSHIRE, WR6 6AT
01299 896 666 | INFO@THEELMSHOTEL.CO.UK
WWW.THEELMSHOTEL.CO.UK

The Elms is a newly refurbished Queen Anne mansion set in 10 acres of beautiful grounds with views over the Teme Valley. We present guests with the perfect countryside retreat by offering two award winning restaurants, luxury spa and state-of-the-art fitness suite, 21 bedrooms and suites that are individually styled each with their own special features. Homely, classically elegant and all oozing five star luxury. Each one unique and extraordinary.



ENJOY A FUN FILLED FAMILY DAY OUT AT LITTLE OWL FARM PARK



Don't let the Great British weather stop your 2024 adventures. Come rain or shine, you'll find plenty of family friendly activities throughout the year at Little Owl Farm Park, including:

- ✓ ANIMAL ENCOUNTERS
- ✓ 4 INDOOR PLAY AREAS
- ✓ GO-KARTS
- ✓ 3 OUTDOOR PLAY AREAS
- ✓ DAILY DEMONSTRATIONS
- ✓ OVER 90 DIFFERENT BREEDS OF BIRDS & ANIMALS, PLUS MORE!



TO FIND OUT MORE & TO BOOK, HEAD TO:
WWW.LITTLEOWLFARMPARK.CO.UK



AN ADVENTURE FOR EVERYONE



ADVENTURE GOLF AERIAL ADVENTURE AQUA PARK GLOW GOLF OPEN WATER SWIMMING RECREATIONAL CLIMBING BOAT HIRE & LAUNCH

BOOK NOW AZTECADVENTURE.CO.UK

Forge Mill Needle Museum

There is more to a needle museum than meets the eye...



Victorian Mill • Needle & Fishing Tackle Displays
Medieval Archaeology • Shop • Coffee Bar • Play Area • Local Walks

www.forgemill.org.uk
01527 62509

Needle Mill Lane, Riverside,
Redditch, B98 8HY



FORGE MILL
NEEDLE MUSEUM

WITLEY COURT AND GARDENS

Discover dramatic
ruins

Experience elaborate
gardens

Explore a wilderness
play area

Book online now and save

🔍 Search 'Witley Court and Gardens'



ENGLISH
HERITAGE

Step into England's story

Family Days Out

Discover family fun in Worcestershire with a mix of attractions and outdoor activities.



West Midlands Safari Park

West Midlands Safari Park

West Midlands Safari Park is an award-winning visitor attraction, located in Bewdley, Worcestershire and is home to over 100 different species including elephants, giraffes, rhinos, tigers and lions. Guests can experience up close animal encounters across a 4-mile Safari Drive-through and walking trails, and enjoy family fun at the Explorer's Playpark and Adventure Theme Park during the summer season.

01299 402114 | wmssp.co.uk



Go Ape

Located to the West of Birmingham and just 6 miles from Kidderminster. Go Ape at Wyre Forest hosts two high ropes experiences. Ideal for young thrill-seekers or families wanting to enjoy a great family day out. Available for those over 1 metre tall. One of Worcestershire's best visitor attractions.

01603 895500 | goape.co.uk/locations/wyre



Severn Valley Railway

Experience the golden age of travel as you step back in time on the Severn Valley Railway. Running through Worcestershire and Shropshire, explore 16 miles of heritage railway that passes beautifully restored stations and fascinating towns and villages, as you travel in comfort behind steam and heritage diesel locomotives.

01562 757900 | svr.co.uk



Becketts Farm Shop

Take a wander through Becketts Farm Shop showcasing the finest local produce. From freshly baked bread, British meats and tasty pork baps to fresh fruit & vegetables, flavoursome cheese and local beers and wines, customers will discover the finest food and drink that Worcestershire has to offer.

01564 823402 | beckettsfarm.co.uk



Webbs

Visit our destination garden centre in the heart of England. Explore the Riverside Gardens for free, including a National Hellebore collection and living sculptures.

Food Hall & Restaurant, Garden Furniture, Pets & Birdcare, Home & Gifts, Garden Shop, Clothing plus more.

01527 860000 | webbsdirect.co.uk

Attwell Farm Park

Embark on a family fun day at our award-winning farm park in Redditch where you can interact with over 80 diverse animal species! From charming Aberdeen Angus cattle and friendly llamas to adorable pigs, baby lambs, rabbits, and even hands on experiences with giant insects - there's something for everyone here at the farm! Experience year-round family joy with our exciting seasonal events, dive into our expansive indoor soft play area, jump high on our giant bouncing pillows and discover so much more for all the family!

01527 66191 | attwellfarmpark.co.uk

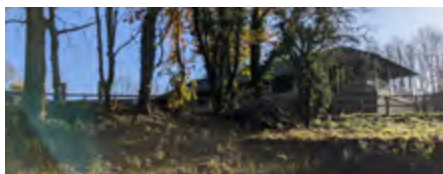

Boundless Outdoors

Scale new heights on the climbing wall, test your archery skills or fly through the trees on the amazing zip wire. Boundless Outdoors offers a holiday club for 8-12 year olds that gets them having action packed fun in the great outdoors.

01684 574546 | boundlessoutdoors.co.uk



Little Owl Farm Park

Enjoy a fun-filled day of family fun at Little Owl Farm Park, whatever the weather this year. We have a variety of indoor and outdoor play areas, including our new Duo Zipline and four lane Sledge Run. Not forgetting over 90 species of animals/birds. So there's something for all the family!

01905 620325 | littleowlfarmpark.co.uk

Hartlebury Castle

PALACE
MUSEUM
GARDENS

— DAYS OF —

Discovery

- *Uncover* captivating stories
- *Explore* stunning rooms and collections
- *Relax* in beautiful grounds and gardens

Plan your visit and find our exciting events:
www.hartleburycastle.com

Hartlebury Castle,
Worcestershire,
DY11 7XZ



THE COMMANDERY WORCESTER

Civil War Battle HQ & Historic Building

1,000 YEARS OF HISTORY MAKES FOR A GREAT DAY OUT

The Commandery

Sidbury
Worcester
WR1 2HU
www.museumsworcestershire.org.uk

Nearest car parks: King Street
and Commandery Road.
Nearest train station: Worcester
Foregate Street, 15 minute walk

Find us on   



Rainy Days

The great British weather!
But don't let a few rain showers spoil your visit.



1. Webbs of Wychbold

Webbs is a proud, independent family business committed to providing the very best for your garden and home.

2. Commandery Quest

Experience an escape room game in the uppermost rooms of one of Worcester's most historic buildings, The Commandery.

3. Museum of Royal Worcester

Home to the finest and most extensive collections of Worcester Porcelain. Paint-your-own-pottery sessions are also available. The ideal interactive experience for children!

4. The Buzz Worcester

The Buzz is the perfect place to burn away any excess energy! Catering for all ages, the inflatable adventure course is a great group activity with time trial courses.

5. Attwell Farm Park

Delve deep into our traditional and new age farming world, a fantastic and educational way to enjoy a family fun day out.

6. Becketts Farm

A farm shop and restaurant combining over 80 years of hard work and shared family knowledge - a visit to Becketts Farm is a must!

7. Malvern Splash

Plenty of fun guaranteed with an indoor swimming pools, wave machine, flume slide and beach area.

8. The Regal Cinema

Visit the historic 1930's Art Deco style cinemas located in Evesham and Tenbury. Films range from blockbusters to classics, family favourites to art house and independent. Be sure to look out for the latest events too!

9. Mr Mulligans, Worcester

Tee up for an epic selection of activities; from 24 holes of crazy golf and electro-darts to shuffleboard, ping pong, pool and much more.

10. Greenfrog Pottery

Paint-your-own pottery in the heart of Malvern. Get creative with over 100 items to choose from!

Historic Houses & Gardens

Step back into Worcestershire's past with a visit to a historic house or garden.



📍 *Witley Court & Gardens*

Romantic ruins

Step back in time to an age of wealth and splendour in this spectacular garden and ruined mansion. Wander through enchanting woodlands, discover elegant parterres and be wowed by the Perseus and Andromeda fountain – a magical world for all to explore. Young explorers will love to picnic in front of the fountains or let off some steam in the wilderness play area.

01299 896636 | english-heritage.org.uk



National Trust

Hanbury Hall

Hanbury Hall is a William and Mary-style country house set in the heart of the Worcestershire countryside. Inside the Hall, find original wall-paintings by Sir James Thornhill, full of drama and politics. Discover the formal gardens and explore almost 400 acres of parkland with three-waymarked routes, perfect for dog-walking.

01527 821214 | nationaltrust.org.uk/hanbury-hall



RHS partner

Arley Aboretum

Arley Arboretum features 300 species of trees, formal and informal gardens. Popular with outdoor enthusiasts and nature lovers, it is a magical place to explore and offers a different experience in every season. Breathe in the tranquillity and immerse yourself in the unspoilt landscape of the Severn Valley, at Arley Arboretum.

01299 861368 | arleyarboretum.co.uk



Worcestershire's Secret Gardens

Spetchley Park & Gardens

This beautiful historic garden has a wondrous display of plants, shrubs and trees woven into a garden of many rooms and vistas. Enjoy wonderful walks through beautiful herbaceous borders, sweeping lawns and woodland glades, followed by a delicious visit to our Granary Coffee Shop.

01905 345106 |
spetchleyparkestate.co.uk



National Trust

Croome Court

Owned by the Coventry family since the 16th century, the house and parkland were redesigned in the 18th century into what you'll see today. Croome later became a World War II airbase, a boy's school and UK headquarters for the Hare Krishna before being acquired by the National Trust in 1996.

01905 371006 |
nationaltrust.org.uk/croome



National Trust

Greyfriars House & Gardens

Greyfriars House & Garden is a late medieval merchant's house located in the heart of Worcester city centre. The House was saved from demolition and carefully restored by siblings Elsie and Matley Moore in the mid-20th century. Escape the city and relax in the walled garden with Italianate features.

01905 23571 |
nationaltrust.org.uk/greyfriars-house-and-garden



National Trust

The Firs

The Firs, National Trust

The birthplace of Sir Edward Elgar, set in sight of his beloved Malvern Hills, with small family cottage, fascinating visitor centre and beautiful cottage garden, is just outside Worcester. Look out for their musical programme of concerts and events, for adults and children alike, throughout the year.

01905 333330 |
nationaltrust.org.uk/the-firs

**Visit our website for further heritage attractions.
Check out our tailored itineraries!**





Awaken your senses

Arley Arboretum is undoubtedly Worcestershire's hidden gem. Explore our expansive collection of trees and traditional gardens and enjoy a range of homemade food in our tearoom with large garden terrace.

Offering accessible facilities and paths, and a range of activities from children's trails to long circular walks, you can soak up the tranquillity of Arley whilst immersing yourself in the unspoilt landscape of the Severn Valley.



Free parking | dogs on leads welcome
plant and gift sales | disabled friendly
arboletumandtearoom@arleyestate.co.uk
arleyarboretum.co.uk



WWW.GWSR.COM



BROADWAY MUSEUM & ART GALLERY

SUPPORTED BY ASHMOLEAN MUSEUM



OPEN DAILY 11-4.30

Your Journey through Broadway's History

From Cabinets of Curiosities to Coaching Inns and Alfred Parsons to Singer Sargent

Adult £7
Concession £6
Art Fund, Carer,
Children FREE

High Street, Broadway, Worc, WR12 7DP
01386 859047 admin@broadwaymuseum.org.uk
www.broadwaymuseum.org.uk

Visit
WORCESTER CATHEDRAL
in 2026

A place of prayer, learning, and welcome



WorcesterCathedral
worcestercathedral.org.uk



Awards 2023
Finalist

The Battle of Evesham

Living History Camps
Weapons Demos
Cavalry Displays
Siege Engine
Have-a-Go Archery
Axe Throwing
Medieval Music/Dance
Fun Fair (adjacent field)



700+ Re-enactors
20 Mounted Knight Glits
Medieval Traders
Quality Crafts
Bar & Food Outlets
Car Park on Site
(£5 all day)
GRAND PARADE (Sat)



Witness one of the most important battles in medieval history.
3-4 August 10am-5pm both days
An action packed weekend of full battle re-enactments, medieval mayhem and educational family fun.

FREE TO ENTER
(suggested donation £2 per person)

Crown Meadow, Evesham
Worcestershire WR11 4SS

www.BattleofEvesham.co.uk

 **Boundless Events**
www.boundlessevents.co.uk



A Unique Stay Tailored To You.

Whether you are planning large group accommodation, a family get away or an activity filled adventure, we have the perfect place for you to rest your head.



01684 574 546
enquiries@boundlessoutdoors.co.uk
Malvern | Bell Heath



WYRE FOREST **KIDDERMINSTER**

ACTION-PACKED ADVENTURES

OPEN ALL YEAR ROUND FOR ALL AGES AND ABILITIES

SCAN ME TO FIND OUT MORE



FREE ENTRY



The Tudor House Museum has an amazing collection of artefacts celebrating the riverside town of Upton upon Severn.

Why not visit to see life through the ages of this lovely town that played a significant part in English history.

Come and enjoy the variety of collections, which are displayed over three floors. There is also a delightful garden for visitors to relax and take in the atmosphere.

Email: tudorhouse.upton@gmail.com
Web: www.thetudorhousemuseumupton.org
Charity No. 1160419

Heritage



Worcester Cathedral

A place of prayer, learning and welcome for fourteen Centuries. Discover over a thousand years of history.

Attractions include King John's Tomb, Prince Arthur Tudor's Chantry Chapel, a medieval library filled with historic documents and artefacts, an early 12th Century Chapter House, St Wulfstan's Crypt, medieval cloisters, magnificent Victorian stained glass and spectacular views from the top of the tower. A warm welcome awaits you...

01905 732900 | worcestercathedral.org.uk

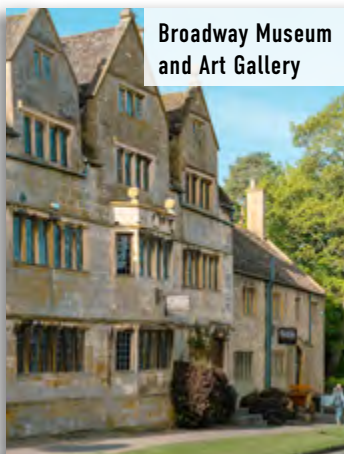

Broadway Museum and Art Gallery

Step into Broadway's rich history. In the North Cotswolds, Broadway Museum & Art Gallery is dedicated to preserving and celebrating the rich social history and cultural significance of Broadway.

Your dynamic and engaging experience through interactive and educational exhibitions telling you the stories hidden behind Broadway's Cotswold stone walls.

Explore our collection and exhibitions arranged throughout our beautiful historic 17th century coaching inn.

01386 859047 | broadwaymuseum.org.uk



Broadway Tower

Broadway Tower is an iconic landmark with magical views. The Tower has enjoyed a colourful history since its conception by Capability Brown over 200 years ago. Visitors can relive its history via multimedia guide on three museum floors and roof top platform with views over 16 counties.

**01386 852390 |
broadwaytower.co.uk**



Harvington Hall

Combining historical intrigue with elegant beauty, Harvington is steeped in storytelling, boasting a large collection of Elizabethan wall paintings and more priest holes than any other house in England. Original Tudor features will transport you back in time and immerse you in the darker side of Elizabethan England!

**01562 777846 |
harvingtonhall.co.uk**



George Marshall Medical Museum

Located within the Charles Hastings Education Centre at Worcestershire Royal Hospital, the museum's displays explore changes in medicine and healthcare. View our reconstructed apothecary shop and 19th-century surgery display. Free entry Monday to Friday 9am to 5pm. Charged guided tours available by request.

**01905 760738 |
medicalmuseum.org.uk**



Infirmary Museum

An interactive exhibition combining history, science, art and technology to explore the medical stories of one of England's oldest infirmaries. Visitors can meet characters from the Infirmary, investigate medical technology, challenge ideas of mental health and explore memories of those who worked here. Free entry Monday to Saturday, 10am to 5pm.

**01905 542373 |
medicalmuseum.org.uk**

Gloucestershire Warwickshire Steam Railway



Enjoy a heritage steam and diesel Railway in the spectacular scenic Cotswolds.

The Gloucestershire Warwickshire Railway is a volunteer operated heritage railway in Gloucestershire and Worcestershire offering a round trip of 28 miles. It uses part of the route of the former Great Western Railway's main line from Birmingham to Cheltenham which was used to run via Stratford-upon-Avon.

It now operates between Cheltenham Racecourse and Broadway commanding wonderful views of nearby sleepy hamlets and villages, with outstanding outlooks across to the Malvern Hills and beyond.

01242 621405 | gwsr.com



The Commandery

The past brought to life!

A beautiful building and garden where you can encounter the past brought to life. Set in the heart of historic Worcester, The Commandery is most famous for being the Royalist Headquarters during the deciding battle of the English Civil War – the Battle of Worcester 1651. The Commandery is the perfect place for a family day out.

01905 361821 | museumsworcestershireshire.org



Forge Mill Needle Museum

Housed within original Victorian buildings our museum tells the fascinating story of how a needle was made.

There is a varied temporary exhibition programme, often linked to textiles as well as a coffee bar selling a range of hot and cold drinks alongside delicious cake and snacks.

01527 62509 | forgemill.org.uk



 *Avoncroft Museum*

Discover over 30 historic buildings spanning 700 years. Medieval town house, Victorian toll house, 1950s prefab, Windmill & the National Telephone Kiosk Collection.

The rural location and buildings create the perfect backdrop for weddings, filming, learning, and many events throughout the year, including International Living History Festival, Medieval Experience and 1940s On the Home Front.

01527 831363 | avoncroft.org.uk

Arts & Events

Worcestershire welcomes many visitors each year for festivals and events.



Worcester City Art Gallery and Museum

Worcester City Art Gallery and Museum

Based in the heart of historic Worcester. Home to fine art, natural history and social history collections, it tells the stories of the city's rich history. A programme of changing exhibitions brings nationally renowned artists and artworks to Worcester.

01905 25371 | museumworcestershire.org.uk



A premier venue

Malvern Theatres

Situated within the beautiful grounds, the Malvern Theatres is an arts centre and cinema that has showcased plays, comedies, concerts and films under one large roof since 1884. There is nothing that comes under the arts umbrella you won't be able to experience here.

01684 892277 | malvern-theatres.co.uk



Be inspired!

Artist Studios at Bevere

You can be sure of a warm welcome in these idyllic studios. Here you can meet our five artists, gain an insight into their working practice and view varied contemporary artwork. Open to visitors Tuesday - Saturday, 10:00-16:00.

07762 351192 | facebook.com/ArtistStudiosatBevere



27th May - 2nd June 2024

Elgar Festival

Experience Edward Elgar's music amidst the timeless landscape that inspired it and in beautiful and historic buildings such as Worcester Cathedral in this celebration of Worcestershire's most famous musical son. Alongside music of his followers, symphonic, string, chamber and choral concerts and gigs provide an unforgettable 'Elgar for Everyone!' occasion.

01905 611427 | elgarfestival.org



Worcestershire's showground

Three Counties

The Three Counties Showground, near Malvern, organises six events each year: CountryTastic, RHS Malvern Spring Festival, Royal Three Counties Show, Malvern Autumn Show, Careers Fair and Three Counties Championship Dog Show.

The 90-acre site showground also hosts a wide range of third-party events throughout the year.

01684 584900 | threecounties.co.uk



Theatre in the heart of Worcester

Worcester Theatres

Worcester Theatres is the main provider of entertainment and cultural events in Worcester, running two fantastic venues, the Swan Theatre and Huntingdon Hall, in the heart of the city. For the best theatre, live music, comedy, talks and SO much more, head to worcestertheatres.co.uk and find the perfect event for you!

01905 611427 | worcestertheatres.co.uk



3rd - 4th August 2024

Battle of Evesham

Crown Meadow, Evesham **Free entry**

700+ Living History, Medieval soldiers and 20 Knights on horseback fighting, plus weapons demonstrations, minstrels, archery, and a siege engine. Grand Parade plus 160+ medieval and modern artisan, food and drink stalls, bar, children's fun fair.

battleofevesham.co.uk

Visit our website for further information on events and festivals hosted across Worcestershire.





BROADWAY'S BEST LOVED LIFESTYLE DESTINATION.

Broadway Tower is an iconic landmark with magical views set in 200 acres of parkland. Tower Museum with multimedia guide and roof top viewing, nuclear bunker, deer park, lifestyle shopping, cafes.

**For opening times visit
broadwaytower.co.uk**



BROADWAY TOWER
COTSWOLDS



PLAN YOUR VISIT AND BOOK TICKETS AT
SVR.CO.UK | 01562 757 900



www.harvingtonhall.co.uk

Experiences

Experience Worcestershire first-hand and create lifelong memories



Aztec Adventure

An Adventure for Everyone. We have four locations in Worcestershire: Evesham, Lower Moor, The Lost Valley and Upton Warren. Aztec Adventure was the winner of the 'Small Visitor Attraction of the Year' and the 'Winner of Winner's Award' in the Visit Worcestershire Tourism Awards 2022/23 and is the ideal place to enjoy a wide range of adventures in Worcestershire.

We offer an extensive list of adventure activities, adventure courses and group adventures on and around our lakes at Upton Warren and Lower Moor, a purpose

built Aztec themed 18-hole outdoor adventure golf course and high-rope aerial adventure course at The Lost Valley, plus a fantastic indoor climbing wall at Evesham.

Nationally recognised accredited courses through the Royal Yachting Association (RYA), British Canoeing (BC) and the National Indoor Climbing Award Scheme (NICAS) are also available.

01527 861426 | aztecadventure.co.uk



Severn Expeditions

Fancy being captain of your own boat for a day? At Severn Expeditions we offer self-drive boats for hire, with a friendly team to teach you all you need to know before you set off. It's an opportunity to unplug, take a picnic and cruise on the River Severn. Suitable for all the family!

07894 268059 | severnexpeditions.co.uk



Morgan Experience

An automotive experience like no other. Situated on the site of the historic Morgan Motor Company factory, The Morgan Experience Centre is home to a flagship showroom, shop, café and museum, all open to the public. Offering unrivalled guided tours, experience drives, thrilling sports car hire and much more.

01684 573104 | morgan-motor.com/experience-morgan/



Astley Vineyard

One of the oldest vineyards in the UK, this family-owned business produces a range of award-winning wines from its 5-acre site. Located just 10 miles north of Worcester, the Visitor Shop opens every weekend. Tours run throughout the summer – booking essential. Also available for small private groups.

01299 822907 | astleyvineyard.co.uk



Piston Distillery

Immerse yourself in the artisan world of craft distillation, then develop and make your very own bottle of gin.

Discover the history of gin, learn the process, select your botanicals and bottle your own.

Unique recipes all whilst enjoying an array of piston spirits.

01905 611293 | pistongin.com



Diglis Island & Fish Pass

Step onto Diglis Island: the secret island in the Severn! Learn about its fascinating history and discover how a once-in-a-lifetime project has improved the epic journeys of migratory fish. Cross over the river and come fish-spotting with us, in our unique ‘underwater viewing gallery’ at Diglis Fish Pass in Worcester!

canalrivertrust.org.uk/places-to-visit/diglis-island-and-fish-pass

Our City & Towns

Wander through Worcestershire's charming towns and villages, where historic architecture meets picturesque landscapes.

Great Malvern

Worcester

Boasting a wealth of interesting architecture and heritage venues, an unrivalled combination of independent boutiques and high street names as well as a vibrant programme of events.

Pershore

Pershore is famed for its elegant Georgian architecture, magnificent Abbey and the charming River Avon – as well as its Plum Festival. The town is the perfect escape and a great place for afternoon tea.

Malvern

Immerse yourself in the unique heritage in Malvern and the fantastic offering of independent shops. The gateway to the scenic Malvern Hills. We would recommend a visit to Faun for coffee and cake.

Bromsgrove

Bromsgrove is a traditional market town, full of character, surrounded by beautiful countryside. The town has a packed event schedule, along with a variety of independent eateries.

Stourport

This lively Georgian Town on the River Severn creates unlimited leisure opportunities. There are vibrant shopping streets as well as miniature golf, boat hire and an extensive choice of places to eat and drink.

Upton-upon-Severn

A town famous for its array of annual music festivals, this riverside town has plenty of things to enjoy. There is also a good variety of independent shops for browsing and some fabulous restaurants along the River Severn.



Bewdley

Bewdley

With unique charm and a large wealth of listed buildings based along the beautiful River Severn, Bewdley is one of the most popular towns to visit in Worcestershire. Only a stone's throw away from West Midlands Safari Park and Severn Valley Railway.

Redditch

Redditch plays an important part in Worcestershire's history, being home to several historical sites including the Forge Mill Needle Museum. The town also boasts an impressive indoor shopping centre, The Kingfisher Centre.

Kidderminster

Kidderminster is the largest town in the Wyre Forest, sat on the Staffordshire & Worcestershire Canal. Boasting three shopping centres, a retail park, numerous pubs and restaurants, Severn Valley Railway and a weekly outdoor market.

Tenbury Wells & Teme Valley

Tenbury Wells is a small ancient market town on the River Teme famous for its Mistletoe. The independent local shops include specialist food shops with local produce. Along with regular markets throughout the week. The Teme Valley offers stunning rural countryside.

Broadway

Broadway is a distinctively British place to visit, with the Cotswold stone-lined high street which has lured visitors for centuries. There are plenty of fantastic restaurants and pubs to indulge in as well as Art Galleries and antique stores.

Evesham

A historic market town located on the banks of the River Avon famous for its Asparagus. The well-balanced mix of national chains and independent shops offer fantastic shopping opportunities. Hosts of the popular Battle of Evesham event in August every year.

Droitwich Spa

This historic town has a great range of leisure activities. There are a variety of shops with various markets that regularly take place in the town. The annual Salt Fest takes place in mid-September and celebrates the town's salt heritage. The town is also home to the UK's last remaining inland, open-air, saltwater swimming pools.



Droitwich Spa



Look
Deeper



Ride
Higher



Feel
Closer



Walk
Further



The River Severn at historic Bewdley.

Discover the secrets of the Severn Valley

Where history, heritage, nature and adventure thrive

From the tranquil river to the ancient woodlands,
vibrant gardens and the nostalgic steam railway,
the Severn Valley has something for everyone.

Discover
somewhere
new



Visit
Severn
Valley

Plan your visit at:
visitsevernvalley.uk

Explore it!



You can hike it, bike it, wine it, dine it and so much more.

Our new trains offer plug and USB sockets, free Wi-Fi, extra bike storage and greater accessibility for all.

Experience regular services at great value fares.

Sit back, relax and see the delights of Worcestershire by train



Book it. Train it. Love it.

wmr.uk/Bookit



West Midlands Railway

Stay in Worcestershire

Embrace the charm of Worcestershire with an overnight retreat.

Swallowfields Retreat

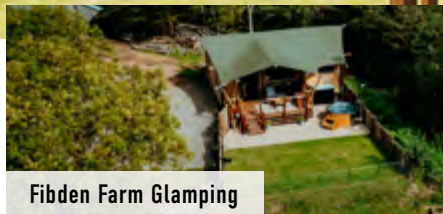

Fibden Farm Glamping

Set on the edge of a working farm overlooking the rolling Worcestershire countryside. Home to one luxury safari tent sleeping up to 5 people with a private bathroom, mains electricity and wood-fired hot tub. Experience life on a working farm or just sit, relax and lap up the view.

07805 872762 |
fibdenfarmglamping.co.uk/

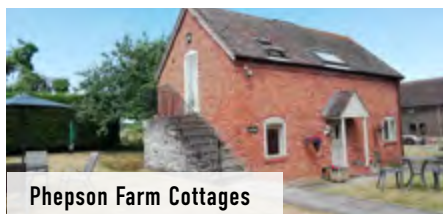

Phepson Farm Cottages

Two lovely cottages, each with their own character set in peaceful countryside on an organic farm with wildlife lake, walks and Pilates Studio on site. Ground floor Diamond Cottage with an enclosed garden sleeping 4 or The Granary sleeping 5 with two en-suite bedrooms and a single. Pets welcome.

01905 391205 | phepsonfarm.co.uk



Bluebell Retreat Glamping and Venue Hire

Nestled at the foot of the Malvern Hills hidden within its own natural environment. Book exclusive site hire for your group of up to 8 in the 3 visually attractive pods & quirky Shepherd's hut. Relax in the meadow, sit around the firepit with a tippie watching the sun go down.

07717205559 |
bluebellretreatglamping.co.uk



Wagtail Retreat

Set within 20 acres of rolling Worcestershire countryside, Wagtail Retreat is a working, sustainable vineyard with 3 stylish, well-equipped Shepherd Huts. Each Hut contains log-burners as well as outdoor baths and fire pits so you can relax and unwind with amazing views of the Malvern Hills, Vineyard and Lake.

07961 977640 | wagtailretreat.co.uk



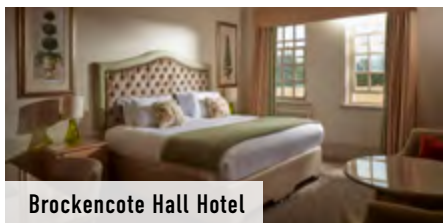

Brockencote Hall Hotel

Escape to the serene beauty of Brockencote Hall Hotel in Worcestershire. Surrounded by 70 acres of picturesque parkland, our Victorian country manor is the epitome of luxury. Enjoy award-winning service, exquisite dining at our 3 AA Rosette restaurant, and unwind in elegantly decorated bedrooms. Make memories with weddings, conferences, or a blissful getaway.

01562 777876 | brockencotehall.com

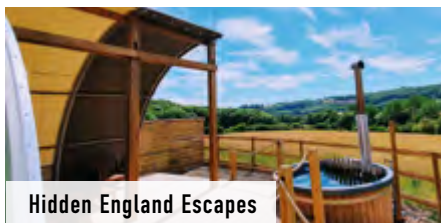

Hidden England Escapes

Three Fabulous Teme Valley Rentals. Beautiful glamping and traditional holiday homes with astounding views. This is the 'Hidden England' of valley fields, woodlands, wildlife, a fish-filled river and dark star-filled skies. Choose off-grid or ancient barn - all are eco, unique and fabulous!

**07970 439927
hiddenenglandescapes.com**



The Elms

The Elms is a newly refurbished Queen Anne mansion set in 10 acres of beautiful grounds with views over the Teme Valley. We present guests with the perfect countryside retreat by offering two award winning restaurants, luxury spa and state-of-the-art fitness suite, 21 bedrooms and suites that are individually styled each with their own special features. Homely, classically elegant and all oozing five-star luxury. Each one unique and extraordinary.

01299 896666 | theelmshotel.co.uk



Mount Pleasant Hotel

A beautiful Georgian building located at the foot of the Malvern Hills, offering central location in Great Malvern, boasting views of the surrounding landscape. We offer convenient access to local attractions including Malvern Theatre and Three Counties Showground. Luxury fine dining can be found in our award-winning Mulberry Tree restaurant.

**01684 561837 |
mountpleasanthotel.co.uk**



Rhydd Barn

Outstanding 4-Star Gold Award barn conversion with spacious accommodation on three floors and views of the Malvern Hills. Small holding. 15 acres of pasture in front, common land behind. Rhydd Barn is an 1850s stone barn built out of Malvern granite sympathetically restored to a light, open and airy style across three levels. There is gas central heating throughout, tiled and wooden floors and white walls interspersed with pine beams and black iron work.

01643 703761 | rhyddbarn.co.uk

Food & Drink



The Lantern

The casual dining experience in the heart of Malvern.

A dog-friendly dining space where both locals and visitors can enjoy the finest Asian-fusion and Mediterranean food across brunch, lunch and dinner.

The Lantern can accommodate over 100 diners so will also be a spot to hold more of our exciting events, from cocktail making to cookery classes.

01684 561837 / mountpleasanthotel.co.uk/the-lantern



The Paul Pry

The Paul Pry is a beautiful example of a well preserved late Victorian pub. Offering delicious dishes... roast sandwiches for lunch, pub classics in the evening and of course our infamous Sunday lunch, whilst staying true to its pub roots boasting a wide range of both alcoholic and non-alcoholic tipples.

01905 28992 | paulprywr1.com



The Queen Elizabeth Inn

The Queen Elizabeth is an award-winning, 16th century inn, in beautiful Elmley Castle. We are open every day with a wide range of pub food using locally sourced produce, plus great beers and wines. Bessie's, our café, is open all day offering breakfasts, cakes and pastries. And we are dog friendly!

01386 710251 | elmleycastle.com

Mulberry Tree Restaurant and Bar



The Mount Pleasant Hotel and its restaurant, Mulberry Tree, have a deep connection with the community, the Malvern Hills, and its enriched history.

Mulberry Tree is a contemporary, elegant restaurant, situated right in the heart of Malvern town.

Led by a rosette star chef, the menus use only seasonal ingredients. The restaurant supports local ales and gins and vineyards in the region and offers non-hotel resident breakfast, pre-theatre dining, afternoon tea and traditional Sunday Roast.

01684 561837 | mulberrytree.co



Food + Liquor

Based on Sidbury in Worcester city, our spacious, light and airy venue has something for everyone, offering brunch, lunch, dinner and drinks. The menus feature locally sourced dishes and sharers alongside fish and seafood specialities.

Small plates pair perfectly with the selected wines & curated cocktails. We have 2 levels of dining & lounge areas, a garden and an outside terrace with outstanding views of the historic Worcester Cathedral.

01905 590030 | foodandliquor.co.uk



Rise + Grind

Situated in Bishampton, Pershore.

Our brunch and lunch menus are a testament to our commitment to local sourcing, including a delightful Sunday Lunch.

Families adore the on-site play area, while the presence of friendly reindeers adds a magical touch.

The rustic farmhouse ambience completes the warm, inviting experience for memorable meals and cherished moments.

01905 964460 | risegrind.co.uk



Maneki Ramen

Maneki Ramen earned the title of Japanese Restaurant of the Year in 2023. This lively ramen spot serves delicious twists on classic Japanese dishes and snacks in a stylishly transformed railway arch. Enhance your Maneki experience by trying the tasting menu in the restaurant or opting for a front-row seat at the Chef's Table for a close-up view of Head Chef Pete in action!

01905 676969 | manekiramen.com



Becketts Farm Restaurant

Becketts Farm Restaurant is a place to come together, tuck in and enjoy! Relax in our farmhouse restaurant and enjoy a menu bursting with all your full English favourites, freshly prepared lunches, delicious Sunday carvery and indulgent afternoon teas. Built on tradition and offering real home comforts, you can be assured of great tasting, locally sourced food.

01564 823402 | beckettsfarm.co.uk



Burger Shop

Explore Burger Shop, a renowned spot just a short walk from Cherry Tree Walk. Known for their dedication to quality, they use the finest Heggies of Hereford beef and offer a tasty selection of sides. As true Burger purists in Worcestershire and Herefordshire, they regularly surprise burger enthusiasts with unique specials.



• PISTON • DISTILLERY



DIGLIS BASIN, WORCESTER, WR5 3BW

Founded in Worcester Piston's Gin School will enable you to unleash your inner mixologist during this 3-hour distillers workshop.

Whether you are a Gin aficionado or a curious spirit enthusiast, this experience is designed to indulge your senses, ignite your creativity, and deepen your understanding of this beloved craft spirit. During this journey you will learn about the history of gin, the process of distillation and will try Piston's award-winning range of spirits, all whilst you enjoy some light snacks. Finally, you will get to take home your original Dry Gin recipe! This unique experience makes for an enjoyable and educational day out.

1
DISCOVER THE
HISTORY OF GIN



2
LEARN
THE PROCESS

3
SELECT YOUR
BOTANICALS



4
BOTTLE YOUR OWN
UNIQUE RECIPE

@PISTONDISTILLERY

WWW.PISTONDISTILLERY.COM

@PISTONDISTILLERY

Travel Itineraries

Plan your Worcestershire short break, with three expert travel itineraries ensuring a memorable visit.

A family weekend break in Worcestershire



Day One: Hopley's Family Camping



Check into either your camping or glamping site at **Hopley's Family Camping** near Bewdley.

Drop off your bags and get settled into your home for the next few days. Hopley's has a fantastic on-site restaurant called Rustic Kitchen serving handmade street food style dishes including the popular wood-fired pizzas!

Travel Itineraries

Day Two: Jam-packed day of activities!

Go Ape! Wyre Forest

Only a short drive away is the ancient **Wyre Forest**, the UK's largest native woodland. See the forest from a different angle with Go Ape! Take on the high ropes course and swing from the treetops. Zip wires, stepping stones and wobbly bridges are some of the challenges families will face.

There is even a chance to enjoy a family stroll in the forest with its many beautiful walking routes.

Duration – 2-4 hours

Bewdley

Visit the popular market town of **Bewdley** for a scenic lunch alongside the river. Grab some fish and chips and take in the beautiful views from the many benches located alongside the River Severn.

If you have time, make sure to visit the Bewdley Museum where you can gain a real insight into the local history and heritage of the area. The historic Severn Valley Railway also is stationed in the town, providing another memorable family day out.

Duration – 1-3 hours

Day Three:

West Midlands Safari Park

Ready to go on a Worcestershire Safari? Meet plenty of new animal friends at **West Midlands Safari Park**.

Explore 4 miles of drive-through Safari, walk-through attractions and an Adventure Theme Park. A full day is required at the Safari Park to experience every aspect of the Park.

Check out the brand new African walking trail where visitors can see elephants, rhinos and giraffes on foot for the first time in the Park's history!

Duration – 4-6 hours

Heritage, Walking and Food & Drink – The Best of Worcestershire



Day One

Pack your bags and start your journey to **Broadway, Worcestershire**. The Cotswold-stone lined streets, which have lured visitors for centuries will provide the backdrop for your Worcestershire short break.

Check into the iconic **Lygon Arms** which will provide a comfortable, luxurious base for your short break. Make sure to reserve a table in celebrity chef, James Martin's, onsite restaurant which will be the first stop on your culinary experience.



Broadway Tower

Day Two

Fuelled by the Lygon's mouthwatering breakfast options, a morning trip to one of Worcestershire's most famous landmarks, Broadway Tower. At the top of the beautiful Cotswolds escarpment, with beautiful views it has enjoyed a colourful history since its conception by Capability Brown over 200 years ago.

The Tower provides plenty of countryside walking routes. *Duration – 2 hours*

Broadway Tower – Learn and experience the history of Broadway with a trip to the **Museum & Art Gallery**. Explore the collection and exhibitions arranged throughout the beautiful historic 17th century coaching inn.

Duration – 2 hours

Return to the **Lygon Arms** and enjoy the spa facilities for the rest of the afternoon. Head out on the High Street and enjoy delicious British menus at the award winning, **Russells**. All set in laid-back, stylish surrounds. The perfect way to unwind after a day of exploring.

Day Three

It's time to check out. But that doesn't mean the end of your Worcestershire short break. A day trip to the historic city of Worcester will mark as the final destination of your Worcestershire trip. Learn about Worcester's part in the English Civil War at The Commandery, followed by a visit to **Worcester Cathedral** where you can learn the story of the 'infamous' bad King John and his final resting place. The city also provides some fantastic independent restaurants, our recommendations would be **Friar Street Kitchen**, **Ostler's at No 1** or the **Olive Branch**. Now time to travel home!



Calling all thrill-seekers... here's your ideal short break itinerary

Day One

Make your way to Worcestershire and check-in to Hidden England Escapes. Surrounded by nature, leave everything digital behind and reconnect with each other immersed in tranquil nature off the beaten track.

Scandinavian-themed Huggeley Hall is big, stylish, unique and beautiful with lots of safe space for children and dogs to run and roam in the surrounding fields and woods.

There are plenty of cooking facilities at Hidden England Escapes, however if you are looking to dine out, check out **The Hadley Bowling Green** for delicious pub meals!

Day Two

There is no better way to see the county than a visit to the Malvern Hills.

A circular walk starting at Beacon Road car park. Passing initially around the western slopes of **Worcestershire Beacon**, with magnificent views (weather permitting) over Herefordshire and beyond to the Black Mountains. *Duration - 1.5 hours*

For motor enthusiasts, why not hire a Morgan motor car to travel around Worcestershire in style. The visitor centre also offers factory tours. *Duration - 2 hours*

How about an afternoon on the water? Wittering SUP offer stand up paddleboard lessons, tours and adventures with beginners in mind and include everything you need to get out on the water. *Duration - 2 hours*

Time to head back to Hidden England Escapes to unwind and relax in the wood-fired hot tub.

Aztec Adventure



Day Three

Whilst your experience at Hidden England Escapes is over and it's time to check-out, there is one last attraction to visit! Aztec Adventure provides a memorable day out with several sites located across Worcestershire.

Their hero site is Upton Warren, premier land and water sports centre offering an extensive list of adventure activities. Activities include the Aztec Aquaglide Aqua Park, Boat Hire and Launch and Open Water Swimming. Time to head home! *Duration - 3 hours*



The Queen Elizabeth Inn

An award-winning, community-run, 16th century inn. Nestling at the foot of Bredon Hill in the beautiful village of Elmley Castle, offering a wide range of pub food, great beers and an all-day café.
We are dog and family friendly!



Elmley Castle, WR10 3HS • T: 01386 710251
E: qe@queenelizabethinn.co.uk
www.elmleycastle.com



Visit one of UK's oldest vineyards
Award winning tours & private events
Tasting Room & Shop
www.astleyvineyard.co.uk



BROCKENCOTE HALL HOTEL

Discover our picturesque Victorian country manor in the heart of Worcestershire...



Chaddesley Corbett, Worcestershire, DY10 4QA
T: 01562 777876 | E: info@brockencotehall.com | W: www.brockencotehall.com



WADDLE WITH US THIS SUMMER

22nd July – 15th September 2024

📍 Worcester City Centre

Find out more:



SCAN ME



St Richard's Hospice



County Map



Map Key

- Tourist Information Centre
- Railway Station
- Viewpoint
- Bus Station
- Airport

Walking Trails

- Worcestershire Way
- Severn Way
- North Worcestershire Path
- Bly Way
- Droitwich Canals

Countryside Service Sites

- Picnic Place
- Country Park
- Nature Reserve
- Forest Park



Information & How to Get Here

Located in the Heart of England, getting to Worcestershire is easy with fantastic travel links from across the UK.

 *Morgan Motor Company*



By Car

Well-connected road networks allow for easy travel to and from Worcestershire. The M5 motorway provides access to the North and South-West of England, and into Wales. The M40 and the M50 also enter into Worcestershire.

By Air

Our closest airport is Birmingham Airport which is just a 34-mile journey to the centre of Worcestershire.

By Rail

Worcestershire is served well by rail and there are railway stations across the county. The following stations are within Worcestershire and offer access to our city, towns and villages.

Worcester Foregate Street, Worcester Shrub Hill, Worcestershire Parkway, Bromsgrove, Kidderminster, Great Malvern, Malvern Link, Pershore, Evesham, Redditch, Droitwich, Blakedown, Hartlebury, Wythall, Barnt Green, Alvechurch, Honeybourne.



Tourist Information Centres (TICs)

Our TICs are the beating heart of our tourism industry, for more information contact us below.

Tourist Information Centres across Worcestershire

Pershore

Town Hall, 34 High Street,
Persore, Worcestershire, WR10 1DS

Telephone: 01905 843896

Droitwich Spa

Victoria Square, Droitwich Spa,
Worcestershire, WR9 8DS

Telephone: 01905 774312

Broadway

Unit 14, Russell Square,
Broadway, WR12 7AP

Telephone: 01386 852937

Evesham

The Almonry Heritage Centre,
Abbey Gate, Evesham, WR11 4BQ

Telephone: 01386 446944

Redditch

Palace Theatre, Alcester St Redditch,
Worcestershire, B98 8AE

Telephone: 01527 60806

Bewdley

13 Load St, Bewdley,
Worcestershire, DY12 2AE

Telephone: 0845 607 7819

Worcester

The Guildhall, High St, Worcester,
Worcestershire, WR1 2EY

Telephone: 01905 726311

Malvern

The Lyttelton Well Courtyard,
6 Church St, Malvern, WR14 2AY

Telephone: 01684 892289

Tenbury Wells

Teme Court, 48 Teme St,
Tenbury Wells, WR15 8AA

Telephone: 01584 810136

Upton-upon-Severn

Church St, Upton upon Severn,
Worcester, WR8 0HT

Telephone: 01684 594200



WORCESTER

CULTURAL CITY. HISTORIC HEART

For more information please visit the Worcester Tourist Information Centre The Guildhall, High St, Worcester, WR1 2EM call 01905 726311 or email Tourism@worcester.gov.uk www.visitworcester.co.uk

CAR PARKS

- P1 NOR-CARNEVAL WKS 200
- P2 CATTLE MARKET WKS 375
- P3 CLARE STREET WKS 247
- P4 COLLEGE GREEN WKS 291
- P5 CORDWAIN ST WKS 216
- P6 CORNHILL WKS 261
- P7 CROFT ROAD WKS 376
- P8 CROWN ST WKS 361
- P9 HANG STREET WKS 214
- P10 LEAS ROAD WKS 220
- P11 NEWPORT STREET WKS 261
- P12 PITCHCOCK WKS 161
- P13 PREVALENCE ST WKS 289
- P14 ST MARTIN'S QTR WKS 210
- P15 ST MARTIN'S GATE WKS 216
- P16 ST JOHN'S LN WKS 181 (1PH)
- P17 BULLION HILL WKS 111
- P18 PITCHCOCK STREET WKS 160

WORCESTER CITY CENTRE MAP



- | | | | | | | | |
|--|--|--|--|--|--|--|--|
| | | | | | | | |
| | | | | | | | |
| | | | | | | | |
| | | | | | | | |
| | | | | | | | |
| | | | | | | | |

Accessibility

Worcestershire aims to accommodate all visitors' needs, to ensure a warm Worcestershire welcome.



The Trip Planner on the Visit Worcestershire website allows visitors to plan visits to the county based on accessibility requirements. Each individual business listing will also display accessibility features.

AccessAble

AccessAble in partnership with Worcester City Council have written access guides to a number of attractions, parks and food outlets across Worcester.

accessible.co.uk/worcester-city-council

Changing Places

Changing Places facilities are located across the county. Use the interactive map to find your nearest one.

changing-places.org/find



Changing Places West Midlands Safari Park

Visit our website for further information on public toilet facilities, ShopMobility, community transport and accessible attractions:

visitworcestershire.org/plan-your-visit/accessibility





Avoncroft Museum



VOLUNTEERING

**OPEN
SPACES**

WEDDINGS

TEAROOM

**HISTORIC
BUILDINGS**

SHOP

FILMING

EVENTS

COURSES

**SCHOOL
VISITS**

ROOM HIRE



www.avoncroft.org.uk

Avoncroft Museum Stoke Heath Bromsgrove Worcestershire B60 4JR



**Canal &
River Trust**

Making life better by water

Diglis Island

Visit us for an incredible day out exploring the history and ecology of Worcester's River Severn.



Book a ticket at
canalrivertrust.org.uk/Diglis

Registered charity no. 1146792.



FIVE GO ON A RIP ROARING RAMBLE



THE FAMOUS FIVE © 2019, Hodder & Stoughton Limited. All rights reserved.

From the medieval Worcester Cathedral to the rolling Malvern Hills and beyond, there's so much to discover in Worcestershire. Where will your adventure take you?

To find out more visit [GWR.com/Worcestershire](https://www.gwr.com/Worcestershire)

GWR | Great
Western
Railway

ADVENTURES START HERE

EXPLORE 80+ ANIMAL SPECIES, INDULGE IN YEAR-ROUND FAMILY FUN AT SEASONAL EVENTS, ENJOY OUR GIANT INDOOR SOFT PLAY, AND MORE!



TO FIND OUR MORE VISIT:

ATTWELLFARMPARK.CO.UK



SEAFIELD LANE - BEOLEY - REDDITCH - WORCESTERSHIRE - B98 9DB